

REF: PORTION OF E. CLARK LAND

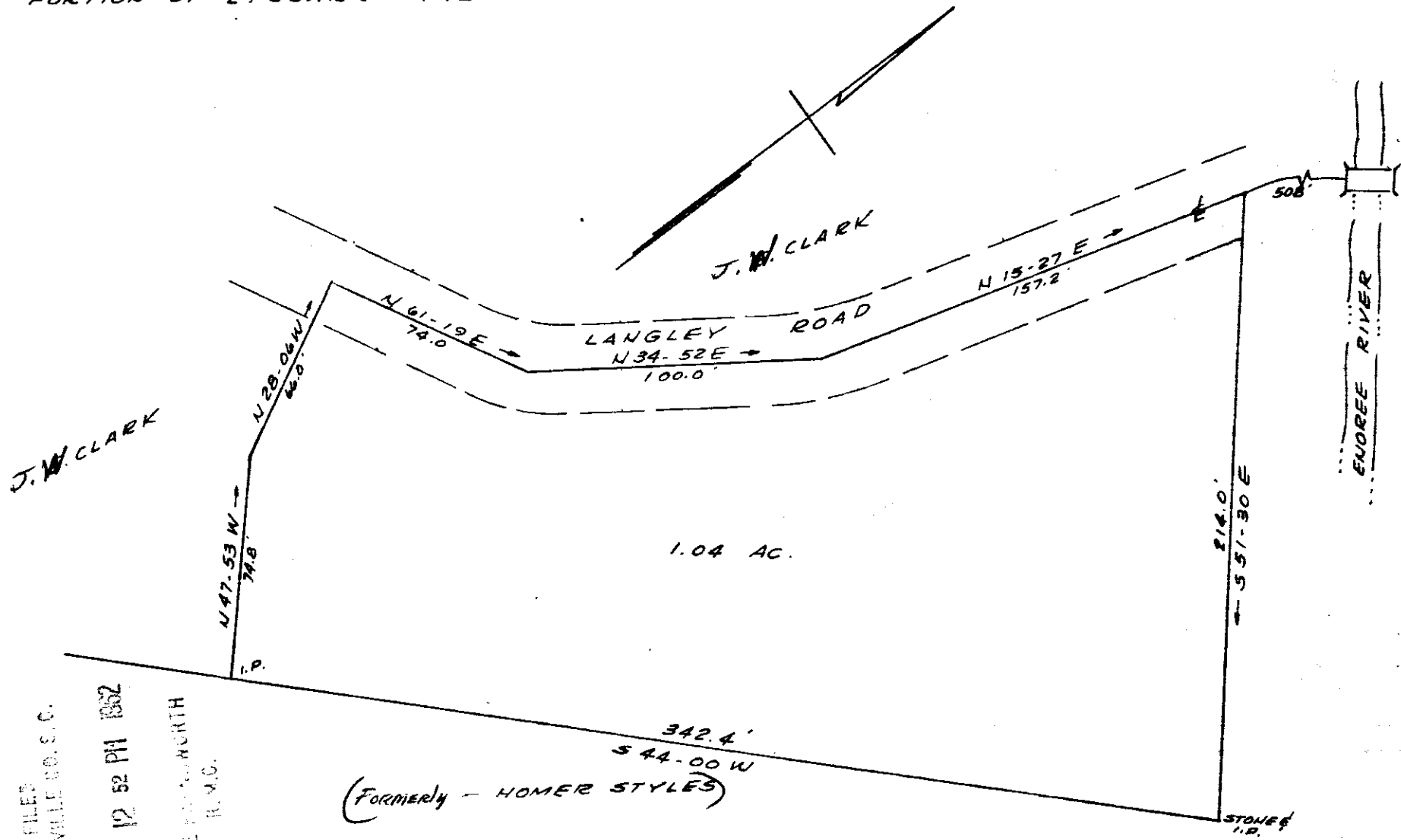

(FORMERLY - HOMER STYLES)
 PROPERTY OF
 CHARLES W. SPENCE
 NEAR GREENVILLE, S.C.
 ONEAL TWP.
 SCALE 1" = 50' MAY 1962

FILED
 GREENVILLE S.O.S.C.
 MAY 25 12 52 PM 1962
 OLLIE WORTH
 R.M.C.

523.3
 699.3
 1222.6

2585
 903
 3488

191.0
 929.9
 1120.9

29721... and this 25 day in May 1962
 and Recorded in Vol. 1112 Page 89
 Recorder Maria Cummings Oneal
 GREENVILLE, S.C.

AAA-89

MAY 25 1962

29221

.50 page 2